



**Water Monitoring Result at C7 - Windsor House
Mid-Flood Tide**

Date	Time	Weather Condition	Sampling Depth		Water Temperature			pH			Salinity		DO Saturation		DO		Turbidity		Suspended Solids					
			m		°C		-		ppt		%		mg/L		NTU		mg/L							
					Value	Average	Value	Average	Value	Average	Value	Average	Value	Average	Value	Average	Value	Average						
7/8/19	12:40	Fine	Middle	1.5	30.10	30.10	30.20	8.16	8.16	8.16	29.31	29.31	29.32	69.3	69.3	69.5	4.44	4.43	4.44	2.03	2.03	2.03	5	4.50
	12:44		Middle	1.5	30.30	30.30		8.15	8.15		29.33	29.33		69.7	69.6		4.45	4.44		2.03	2.04		4	
10/8/19	17:00	Fine	Middle	1.5	28.90	28.90	28.95	8.04	8.04	8.03	28.98	28.98	29.01	23.7	23.8	48.9	4.83	4.84	4.85	2.02	2.02	2.08	7	7.50
	17:02		Middle	1.5	29.00	29.00		8.01	8.01		29.03	29.03		74.2	73.9		4.89	4.84		2.11	2.16		8	
12/8/19	12:58	Fine	Middle	1.5	30.10	30.10	30.15	8.16	8.16	8.17	25.08	25.08	25.08	111.1	109.4	108.7	7.36	7.29	7.16	3.64	3.64	3.65	7	6.50
	13:00		Middle	1.5	30.20	30.20		8.17	8.17		25.08	25.08		108.0	106.3		7.09	6.90		3.65	3.65		6	
14/8/19	17:30	Cloudy	Middle	1.5	31.20	31.20	31.20	7.69	7.70	7.70	24.09	24.09	24.09	85.0	85.2	85.2	5.52	5.53	5.43	1.20	1.22	1.21	<2	2.00
	17:31		Middle	1.5	31.20	31.20		7.70	7.70		24.09	24.09		85.1	85.3		5.32	5.33		1.24	1.19		2	
16/8/19	3:53	Cloudy	Middle	1.5	28.80	28.80	28.80	7.53	7.53	7.53	26.06	26.06	26.06	74.9	74.6	75.1	5.00	4.98	5.01	1.18	1.11	1.13	5	5.50
	3:54		Middle	1.5	28.80	28.80		7.53	7.53		26.06	26.06		75.4	75.3		5.03	5.03		1.10	1.12		6	
19/8/19	8:34	Fine	Middle	1.5	27.90	27.90	28.00	7.83	7.83	7.83	27.86	27.86	27.86	78.6	78.8	78.8	5.35	5.37	5.37	1.46	1.46	1.46	3	3.00
	8:36		Middle	1.5	28.10	28.10		7.83	7.83		27.86	27.86		78.8	78.9		5.37	5.38		1.46	1.46		3	
21/8/19	9:51	Fine	Middle	1.5	27.10	27.10	27.15	7.94	7.94	7.94	30.03	30.03	30.03	76.9	76.9	77.3	5.13	5.14	5.18	1.76	1.76	1.76	5	5.50
	9:53		Middle	1.5	27.20	27.20		7.94	7.94		30.03	30.03		77.4	77.8		5.19	5.24		1.76	1.76		6	
23/8/19	1:49	Cloudy	Middle	1.5	27.90	27.90	27.90	7.62	7.62	7.62	29.64	29.64	29.64	73.0	73.6	73.5	4.85	4.90	4.88	1.84	1.97	1.78	8	7.50
	1:50		Middle	1.5	27.90	27.90		7.62	7.62		29.64	29.64		73.5	73.7		4.88	4.90		1.68	1.64		7	
26/8/19	9:16	Fine	Middle	1.5	27.80	27.80	27.85	7.94	7.94	7.94	28.67	28.67	28.67	76.9	77.4	77.9	5.23	5.27	5.31	2.15	2.15	2.15	2	3.00
	9:18		Middle	1.5	27.90	27.90		7.94	7.94		28.67	28.67		78.3	78.8		5.36	5.39		2.15	2.15		4	

Remarks:
 Single underline denotes exceedance over Action Level.
 Double underline denotes exceedance over Limit Level.



**Water Monitoring Result at C1 - HKCEC Extension
Mid-Flood Tide**

Date	Time	Weather Condition	Sampling Depth		Water Temperature			pH			Salinity			DO Saturation		DO		Turbidity		Suspended Solids				
					°C			-			ppt			%		mg/L		NTU		mg/L				
			m	Value	Average	Value	Average	Value	Average	Value	Average	Value	Average	Value	Average	Value	Average	Value	Average	Value	Average			
27/7/19	2:00	Cloudy	Middle	3.0	28.10	28.10	28.10	7.98	7.98	7.98	28.39	28.39	28.39	92.0	93.8	92.2	6.13	6.25	6.14	1.87	1.66	1.79	4	4.00
	2:01		Middle	3.0	28.10	28.10		7.98	7.98		28.39	28.39		90.6	92.4		6.04	6.15		1.84	1.77		4	
29/7/19	15:27	Fine	Middle	3.0	29.20	29.20	29.20	7.91	7.91	7.91	28.66	28.66	28.66	91.8	93.0	92.3	6.01	6.09	6.05	2.16	2.21	2.28	7	6.50
	15:28		Middle	3.0	29.20	29.20		7.91	7.91		28.66	28.66		91.5	92.7		6.00	6.08		2.51	2.23		6	
31/7/19	-	Typhoon Signal No. 8	Middle	-	-	-	-	-	-	-	-	-	-	-	-	-	-	-	-	-	-	-	-	-
	-		Middle	-	-	-		-	-		-	-		-	-		-	-		-	-		-	
2/8/19	19:33	Cloudy	Middle	2.5	26.70	26.70	26.70	7.76	7.76	7.76	27.62	27.62	27.62	80.2	82.1	81.7	5.50	5.63	5.60	7.50	7.40	7.38	9	9.50
	19:34		Middle	2.5	26.70	26.70		7.76	7.76		27.62	27.62		81.8	82.6		5.61	5.66		7.36	7.24		10	
5/8/19	9:50	Fine	Middle	3.0	28.40	28.40	28.55	8.03	8.03	8.04	29.28	29.28	29.27	104.1	102.3	101.6	6.86	6.74	6.70	6.52	6.60	6.59	9	8.50
	9:52		Middle	3.0	28.70	28.70		8.05	8.05		29.26	29.26		100.0	100.0		6.59	6.59		6.63	6.62		8	
7/8/19	11:26	Fine	Middle	3.0	28.40	28.40	28.70	8.18	8.18	8.18	30.35	30.35	30.35	82.2	82.2	81.8	5.34	5.34	5.33	9.77	9.86	9.81	8	8.50
	11:27		Middle	3.0	29.00	29.00		8.18	8.18		30.34	30.34		81.1	81.7		5.29	5.33		9.80	9.79		9	
10/8/19	16:30	Fine	Middle	3.0	28.80	28.80	28.85	8.10	8.10	8.11	28.94	28.94	28.94	98.0	97.7	97.3	6.44	6.41	6.39	3.49	3.46	3.43	7	6.50
	16:32		Middle	3.0	28.90	28.90		8.11	8.11		28.94	28.94		96.7	96.6		6.35	6.34		3.38	3.39		6	
12/8/19	10:30	Fine	Middle	2.5	30.00	30.00	30.10	8.05	8.05	8.06	25.58	25.58	25.58	110.0	109.8	110.2	7.20	7.19	7.21	2.64	7.06	3.74	7	7.00
	10:32		Middle	2.5	30.20	30.20		8.06	8.06		25.58	25.58		110.7	110.3		7.24	7.22		2.65	2.62		7	
14/8/19	18:10	Cloudy	Middle	3.0	30.40	30.40	30.40	7.83	7.83	7.83	27.43	27.43	27.43	88.4	88.4	88.9	5.70	5.71	5.74	4.60	4.55	4.61	10	9.50
	18:11		Middle	3.0	30.40	30.40		7.83	7.83		27.43	27.43		90.8	88.0		5.86	5.67		4.58	4.70		9	
16/8/19	6:32	Cloudy	Middle	2.5	28.50	28.50	28.50	7.68	7.68	7.68	27.93	27.93	27.93	88.3	88.0	87.5	5.86	5.83	5.80	1.83	1.77	1.70	4	4.50
	6:33		Middle	2.5	28.50	28.50		7.68	7.68		27.93	27.93		86.2	87.4		5.72	5.80		1.58	1.63		5	
19/8/19	8:09	Fine	Middle	3.0	28.60	28.60	28.65	7.96	7.96	7.96	28.35	28.35	28.35	82.0	82.1	82.4	5.51	5.52	5.54	2.94	2.94	2.94	4	4.50
	8:11		Middle	3.0	28.70	28.70		7.96	7.96		28.35	28.35		82.6	82.9		5.55	5.57		2.94	2.94		5	
21/8/19	9:29	Fine	Middle	3.5	27.40	27.40	27.45	7.63	7.63	7.63	29.36	29.36	29.36	83.4	83.6	83.8	5.77	5.79	5.82	3.21	3.21	3.22	10	9.00
	9:31		Middle	3.5	27.50	27.50		7.63	7.63		29.36	29.36		83.9	84.2		5.84	5.86		3.22	3.22		8	
23/8/19	1:06	Cloudy	Middle	2.5	28.10	28.10	28.10	7.81	7.81	7.81	30.44	30.44	30.44	92.1	90.7	91.0	6.08	5.99	6.01	2.97	2.70	2.78	8	8.50
	1:07		Middle	2.5	28.10	28.10		7.81	7.81		30.44	30.44		90.7	90.5		5.98	5.97		2.66	2.80		9	
26/8/19	8:51	Fine	Middle	3.0	27.60	27.60	27.70	7.81	7.81	7.81	29.14	29.14	29.14	79.1	79.3	79.4	5.42	5.44	5.45	1.87	1.87	1.87	5	4.50
	8:53		Middle	3.0	27.80	27.80		7.81	7.81		29.14	29.14		79.5	79.5		5.46	5.47		1.87	1.87		4	

Remarks:
Single underline denotes exceedance over Action Level.
Double underline denotes exceedance over Limit Level.



**Water Monitoring Result at RW21-P789 - GEC/CRB/SHK
Mid-Flood Tide**

Date	Time	Weather Condition	Sampling Depth m	Water Temperature °C			pH			Salinity ppt			DO Saturation %		DO mg/L		Turbidity NTU		Suspended Solids mg/L					
				Value	Average		Value	Average		Value	Average		Value	Average	Value	Average	Value	Average	Value	Average				
27/7/19	2:30	Cloudy	Middle	4.0	28.60	28.60	28.60	7.92	7.92	7.92	27.46	27.46	27.46	91.2	90.4	91.0	6.07	6.01	6.05	1.24	1.26	1.24	3	3.00
	2:31		Middle	4.0	28.60	28.60	28.60	7.92	7.92	7.92	27.46	27.46	27.46	91.0	91.5	91.0	6.04	6.08	6.05	1.18	1.26	1.24	3	
29/7/19	14:48	Fine	Middle	4.0	29.40	29.40	29.40	7.86	7.86	7.86	28.62	28.62	28.62	92.0	94.0	92.5	6.05	6.16	6.08	1.85	1.94	1.87	10	9.50
	14:49		Middle	4.0	29.40	29.40	29.40	7.86	7.86	7.86	28.62	28.62	28.62	91.7	92.2	92.5	6.03	6.07	6.08	1.88	1.82	1.87	9	
31/7/19	-	Typhoon Signal No. 8	Middle	-	-	-	-	-	-	-	-	-	-	-	-	-	-	-	-	-	-	-	-	-
	-		Middle	-	-	-	-	-	-	-	-	-	-	-	-	-	-	-	-	-	-	-	-	-
2/8/19	20:38	Cloudy	Middle	3.5	26.80	26.80	26.80	7.72	7.72	7.72	26.66	26.66	26.66	80.8	80.7	80.9	5.57	5.56	5.58	5.13	5.35	5.23	6	6.00
	20:39		Middle	3.5	26.80	26.80	26.80	7.72	7.72	7.72	26.66	26.66	26.66	81.7	80.5	80.9	5.63	5.54	5.58	5.23	5.21	5.23	6	
5/8/19	10:05	Fine	Middle	4.0	27.90	27.90	27.95	8.10	8.10	8.10	29.53	29.53	29.53	81.9	82.0	82.0	5.45	5.45	5.45	7.02	7.00	7.03	7	7.00
	10:07		Middle	4.0	28.00	28.00	27.95	8.10	8.10	8.10	29.53	29.51	29.53	82.4	81.5	82.0	5.47	5.41	5.45	6.99	7.10	7.03	7	
7/8/19	11:40	Fine	Middle	4.0	28.20	28.30	28.38	8.13	8.13	8.13	30.21	30.21	30.21	83.2	82.7	81.9	5.46	5.43	5.37	6.74	6.75	6.76	7	7.50
	11:42		Middle	4.0	28.50	28.50	28.38	8.13	8.13	8.13	30.21	30.21	30.21	81.1	80.7	81.9	5.32	5.28	5.37	6.75	6.78	6.76	8	
10/8/19	17:15	Fine	Middle	4.0	28.70	28.70	28.75	8.10	8.10	8.11	29.13	29.13	29.13	89.2	88.8	89.4	5.87	5.82	5.87	3.33	3.36	3.36	5	5.00
	17:17		Middle	4.0	28.80	28.80	28.75	8.11	8.11	8.11	29.13	29.13	29.13	89.6	89.9	89.4	5.86	5.91	5.87	3.37	3.36	3.36	5	
12/8/19	12:40	Fine	Middle	3.5	29.90	29.90	29.90	8.14	8.14	8.15	25.77	25.77	25.77	112.0	111.0	108.5	7.33	7.30	7.12	4.12	4.12	4.14	8	7.50
	12:42		Middle	3.5	29.90	29.90	29.90	8.15	8.15	8.15	25.77	25.77	25.77	106.0	105.1	108.5	6.95	6.89	7.12	4.16	4.16	4.14	7	
14/8/19	18:27	Cloudy	Middle	4.0	30.00	30.00	30.00	7.92	7.92	7.92	27.54	27.54	27.54	95.4	94.9	94.9	6.19	6.16	6.16	3.33	3.41	3.28	6	6.50
	18:28		Middle	4.0	30.00	30.00	30.00	7.92	7.92	7.92	27.54	27.54	27.54	93.9	95.4	94.9	6.09	6.19	6.16	3.21	3.16	3.28	7	
16/8/19	5:00	Cloudy	Middle	3.5	28.40	28.40	28.40	7.60	7.60	7.60	27.60	27.60	27.60	76.5	78.7	76.9	5.09	5.27	5.17	1.01	1.07	1.05	4	3.50
	5:01		Middle	3.5	28.40	28.40	28.40	7.60	7.60	7.60	27.60	27.60	27.60	79.1	73.4	76.9	5.29	5.01	5.17	1.09	1.03	1.05	3	
19/8/19	8:17	Fine	Middle	3.5	28.40	28.40	28.50	7.74	7.74	7.74	28.79	28.79	28.79	89.3	89.8	90.0	6.34	6.39	6.41	3.16	3.16	3.16	4	4.50
	8:19		Middle	3.5	28.60	28.60	28.50	7.74	7.74	7.74	28.79	28.79	28.79	90.1	90.6	90.0	6.42	6.47	6.41	3.16	3.16	3.16	5	
21/8/19	9:43	Fine	Middle	4.0	27.30	27.30	27.40	7.99	7.99	7.99	28.73	28.73	28.73	85.6	85.6	85.7	5.96	5.96	5.97	3.11	3.11	3.11	6	6.00
	9:45		Middle	4.0	27.50	27.50	27.40	7.99	7.99	7.99	28.73	28.73	28.73	85.7	85.9	85.7	5.97	5.99	5.97	3.11	3.11	3.11	6	
23/8/19	1:23	Cloudy	Middle	3.5	27.80	27.80	27.80	7.66	7.66	7.66	30.84	30.84	30.84	74.8	75.5	76.4	4.95	4.99	5.05	2.50	2.46	2.41	13	12.50
	1:24		Middle	3.5	27.80	27.80	27.80	7.66	7.66	7.66	30.84	30.84	30.84	78.2	77.2	76.4	5.16	5.10	5.05	2.39	2.27	2.41	12	
26/8/19	8:58	Fine	Middle	4.0	27.20	27.20	27.25	8.18	8.18	8.18	28.83	28.83	28.83	74.8	74.9	75.2	5.03	5.04	5.08	1.83	1.83	1.83	3	3.50
	9:00		Middle	4.0	27.30	27.30	27.25	8.18	8.18	8.18	28.83	28.83	28.83	75.2	75.7	75.2	5.07	5.16	5.08	1.83	1.83	1.83	4	

Remarks:
Single underline denotes exceedance over Action Level.
Double underline denotes exceedance over Limit Level.



**Water Monitoring Result at C7 - Windsor House
Mid-Ebb Tide**

Date	Time	Weater Condition	Sampling Depth		Water Temperature		pH			Salinity		DO Saturation		DO		Turbidity		Suspended Solids						
					°C		-			ppt		%		mg/L		NTU		mg/L						
					Value	Average	Value	Average	Value	Average	Value	Average	Value	Average	Value	Average	Value	Average	Value	Average				
7/8/19	17:45	Fine	Middle	2	30.00	30.00	30.05	8.14	8.14	8.14	29.32	29.32	29.32	73.9	73.9	74.3	4.70	4.70	4.72	1.90	1.90	1.89	3	3.00
	17:47		Middle	2	30.10	30.10		8.14	8.14		29.32	29.32		74.6	74.8		4.74	4.75		1.89	1.88		<2	
10/8/19	10:00	Fine	Middle	2	29.00	29.00	29.05	8.04	8.04	8.03	28.60	28.60	28.60	74.7	73.4	73.4	4.90	4.82	4.82	1.52	1.53	1.54	5	4.50
	10:02		Middle	2	29.10	29.10		8.02	8.02		28.60	28.60		72.8	72.6		4.78	4.76		1.53	1.56		4	
12/8/19	18:20	Fine	Middle	2	30.20	30.20	30.20	8.19	8.19	8.19	25.12	25.12	25.12	97.3	97.4	96.3	6.33	6.34	6.29	3.75	3.76	3.70	8	7.50
	18:22		Middle	2	30.20	30.20		8.19	8.19		25.12	25.12		95.2	95.1		6.24	6.24		3.64	3.64		7	
14/8/19	11:40	Fine	Middle	2	29.70	29.70	29.75	8.15	8.15	8.15	25.44	25.44	25.44	93.8	93.9	93.2	6.19	6.20	6.15	2.26	2.25	2.26	3	3.00
	11:42		Middle	2	29.80	29.80		8.14	8.14		25.44	25.44		92.5	92.5		6.10	6.10		2.24	2.27		3	
16/8/19	14:30	Cloudy	Middle	2	28.60	28.60	28.65	8.05	8.05	8.05	28.19	28.19	28.19	80.3	79.0	79.3	5.30	5.23	5.25	1.23	1.25	1.28	3	3.50
	14:32		Middle	2	28.70	28.70		8.05	8.05		28.19	28.19		79.2	78.7		5.24	5.21		1.28	1.37		4	
19/8/19	14:57	Fine	Middle	2	28.30	28.30	28.35	7.95	7.95	7.95	28.18	28.18	28.18	81.4	81.6	81.7	5.42	5.44	5.45	1.25	1.25	1.26	5	4.50
	14:59		Middle	2	28.40	28.40		7.95	7.95		28.18	28.18		81.8	81.9		5.46	5.47		1.26	1.26		4	
21/8/19	15:57	Fine	Middle	2	27.50	27.50	27.60	7.83	7.83	7.83	28.94	28.94	28.94	72.9	73.6	73.6	4.85	4.92	4.92	2.35	2.35	2.35	6	6.00
	15:59		Middle	2	27.70	27.70		7.83	7.83		28.94	28.94		73.8	74.1		4.94	4.97		2.35	2.35		6	
24/8/19	3:53	Cloudy	Middle	2	27.80	27.80	27.80	7.63	7.63	7.63	29.68	29.68	29.68	72.7	73.5	72.5	4.84	4.89	4.82	1.27	1.51	1.29	4	4.50
	3:54		Middle	2	27.80	27.80		7.63	7.63		29.68	29.68		72.8	71.0		4.84	4.72		1.17	1.22		5	
26/8/19	16:57	Fine	Middle	2	27.30	27.30	27.35	8.24	8.24	8.25	29.73	29.73	29.73	83.6	83.9	83.9	5.89	5.92	5.91	2.73	2.73	2.73	6	5.50
	16:59		Middle	2	27.40	27.40		8.25	8.25		29.73	29.73		83.8	84.1		5.91	5.93		2.73	2.73		5	

Remarks:
Single underline denotes exceedance over Action Level.
Double underline denotes exceedance over Limit Level.



**Water Monitoring Result at C1 - HKCEC
Mid-Ebb Tide**

Date	Time	Weather Condition	Sampling Depth		Water Temperature			pH			Salinity		DO Saturation		DO		Turbidity		Suspended Solids					
					°C			-			ppt		%		mg/L		NTU		mg/L					
					Value	Average		Value	Average		Value	Average	Value	Average	Value	Average	Value	Average	Value	Average				
27/7/19	8:45	Fine	Middle	2.5	28.20	28.20	28.25	8.34	8.34	8.36	27.08	27.08	27.08	99.3	99.5	99.9	6.66	6.67	6.70	3.17	3.11	3.16	5	5.00
	8:47		Middle	2.5	28.30	28.30		8.37	8.37		27.07	27.07		100.6	100.2		6.74	6.71		3.18	3.16		5	
29/7/19	10:51	Fine	Middle	2.5	29.10	29.10	29.10	7.91	7.91	7.91	28.64	28.64	28.64	94.9	96.0	95.4	6.22	6.30	6.26	1.42	1.48	1.51	4	4.50
	10:52		Middle	2.5	29.10	29.10		7.91	7.91		28.64	28.64		95.1	95.4		6.24	6.26		1.65	1.50		5	
31/7/19	-	Typhoon Signal No. 8	Middle	-	-	-	-	-	-	-	-	-	-	-	-	-	-	-	-	-	-	-	-	-
	-		Middle	-	-	-		-	-		-	-		-	-		-	-		-	-		-	
2/8/19	11:55	Cloudy	Middle	3.0	27.20	27.20	27.30	7.31	7.31	7.34	27.73	27.73	27.73	99.3	99.1	100.2	6.73	6.71	6.79	11.15	11.15	11.15	9	8.50
	11:57		Middle	3.0	27.40	27.40		7.36	7.36		27.73	27.73		101.6	100.9		6.88	6.83		11.15	11.13		8	
5/8/19	16:05	Fine	Middle	2.5	28.20	28.20	28.25	8.07	8.07	8.05	29.04	29.04	29.06	91.1	90.8	90.8	6.04	6.01	6.01	5.43	5.44	5.45	6	6.50
	16:07		Middle	2.5	28.30	28.30		8.03	8.03		29.08	29.08		90.5	90.8		5.99	6.01		5.46	5.47		7	
7/8/19	10:00	Fine	Middle	2.5	29.50	29.50	29.50	8.13	8.13	8.13	30.37	30.37	30.37	84.1	85.0	84.9	5.40	5.46	5.45	6.03	6.00	5.98	5	5.50
	10:02		Middle	2.5	29.50	29.50		8.13	8.13		30.36	30.36		85.0	85.3		5.45	5.47		5.94	5.93		6	
10/8/19	9:00	Fine	Middle	2.5	29.10	29.10	29.10	8.00	8.00	8.00	28.94	28.94	28.94	108.5	106.6	104.9	7.08	6.97	6.86	3.62	3.71	3.66	5	4.50
	9:02		Middle	2.5	29.10	29.10		8.00	8.00		28.94	28.94		102.4	102.2		6.69	6.68		3.65	3.66		4	
12/8/19	16:10	Fine	Middle	2.5	30.80	30.80	30.85	8.30	8.30	8.31	25.93	25.93	25.93	108.1	108.1	106.8	6.99	6.99	6.90	4.10	4.09	4.07	6	6.00
	16:12		Middle	2.5	30.90	30.90		8.31	8.31		25.93	25.93		105.4	105.5		6.81	6.81		4.08	4.00		6	
14/8/19	11:10	Fine	Middle	2.5	29.70	29.70	29.75	8.09	8.09	8.09	26.60	26.60	26.60	110.7	110.9	109.7	7.26	7.27	7.19	2.14	2.18	2.15	3	3.50
	11:12		Middle	2.5	29.80	29.80		8.09	8.09		26.59	26.59		108.7	108.3		7.12	7.09		2.15	2.13		4	
16/8/19	14:10	Cloudy	Middle	2.5	29.20	29.20	29.25	8.08	8.08	8.09	29.11	29.11	29.11	101.4	101.9	101.5	6.60	6.63	6.60	4.91	4.89	4.90	4	5.00
	14:12		Middle	2.5	29.30	29.30		8.09	8.09		29.10	29.10		101.4	101.2		6.60	6.58		4.89	4.90		6	
19/8/19	14:34	Fine	Middle	3.0	28.80	28.80	28.85	7.92	7.92	7.92	27.61	27.61	27.61	92.7	92.9	93.1	6.59	6.61	6.62	3.64	3.64	3.64	6	6.00
	14:36		Middle	3.0	28.90	28.90		7.92	7.92		27.61	27.61		93.0	93.6		6.62	6.66		3.64	3.64		6	
21/8/19	15:38	Fine	Middle	3.0	27.40	27.40	27.40	7.71	7.71	7.71	29.25	29.25	29.25	79.5	79.6	79.8	5.46	5.47	5.49	4.37	4.37	4.37	6	6.00
	15:40		Middle	3.0	27.40	27.40		7.71	7.71		29.25	29.25		79.8	80.3		5.49	5.54		4.37	4.37		6	
24/8/19	7:03	Cloudy	Middle	3.0	28.00	28.00	28.00	7.78	7.78	7.78	30.41	30.41	30.41	82.4	83.7	84.8	5.44	5.53	5.60	1.67	1.69	1.65	9	8.50
	7:04		Middle	3.0	28.00	28.00		7.78	7.78		30.41	30.41		88.2	85.0		5.83	5.61		1.63	1.61		8	
26/8/19	16:33	Fine	Middle	3.0	27.10	27.10	27.20	7.69	7.69	7.69	29.48	29.48	29.48	81.3	81.5	81.5	5.64	5.66	5.66	2.42	2.42	2.42	5	5.50
	16:35		Middle	3.0	27.30	27.30		7.69	7.69		29.48	29.48		81.6	81.7		5.67	5.68		2.42	2.42		6	

Remarks:
Single underline denotes exceedance over Action Level.
Double underline denotes exceedance over Limit Level.



**Water Monitoring Result at RW21-P789 - GEC/CRB/SHK
Mid-Ebb Tide**

Date	Time	Weather Condition	Sampling Depth		Water Temperature			pH			Salinity		DO Saturation		DO		Turbidity		Suspended Solids					
					°C		-		ppt		%		mg/L		NTU		mg/L							
					Value	Average	Value	Average	Value	Average	Value	Average	Value	Average	Value	Average	Value	Average	Value	Average				
27/7/19	9:00	Fine	Middle	3.5	28.20	28.20	28.25	8.35	8.35	8.34	27.37	27.37	27.37	109.0	108.1	107.7	7.30	7.24	7.21	2.92	2.90	2.97	4	4.00
	9:02		Middle	3.5	28.30	28.30		8.33	8.32		27.37	27.37		107.3	106.4		7.18	7.12		3.01	3.06		4	
29/7/19	11:35	Fine	Middle	3.5	28.80	28.80	28.80	7.84	7.84	7.84	28.29	28.29	28.29	90.4	92.4	91.5	5.97	6.10	6.04	1.56	1.68	1.73	6	5.50
	11:36		Middle	3.5	28.80	28.80		7.84	7.84		28.29	28.29		91.0	92.0		6.00	6.07		1.81	1.87		5	
31/7/19	-	Typhoon Signal No. 8	Middle	-	-	-	-	-	-	-	-	-	-	-	-	-	-	-	-	-	-	-	-	-
	-		Middle	-	-	-		-	-		-	-		-	-		-	-		-	-		-	
2/8/19	12:00	Cloudy	Middle	4.5	27.20	27.20	27.25	7.93	7.93	7.93	27.92	27.92	27.92	88.5	88.4	88.2	6.01	6.00	5.98	7.29	7.28	7.28	4	4.50
	12:02		Middle	4.5	27.30	27.30		7.93	7.93		27.92	27.92		88.1	87.9		5.96	5.95		7.27	7.28		5	
5/8/19	16:30	Fine	Middle	3.5	27.80	27.80	27.95	8.08	8.08	8.08	29.56	29.56	29.56	97.0	96.3	94.3	6.43	6.40	6.24	7.67	7.71	7.58	6	6.50
	16:32		Middle	3.5	28.10	28.10		8.08	8.08		29.55	29.55		92.2	91.6		6.11	6.00		7.47	7.46		7	
7/8/19	16:15	Fine	Middle	3.5	29.60	29.60	29.50	8.17	8.17	8.16	30.45	30.45	30.46	80.8	81.1	81.4	5.22	5.24	5.50	3.73	3.74	3.75	9	8.50
	16:17		Middle	3.5	29.40	29.40		8.15	8.15		30.46	30.46		81.9	81.7		5.78	5.77		3.76	3.76		8	
10/8/19	9:25	Fine	Middle	3.5	29.00	29.00	29.05	8.10	8.10	8.10	29.02	29.02	29.02	89.3	89.2	89.1	5.84	5.83	5.83	2.76	2.80	2.80	7	6.50
	9:27		Middle	3.5	29.10	29.10		8.09	8.09		29.02	29.02		88.8	89.2		5.82	5.84		2.81	2.82		6	
12/8/19	16:30	Fine	Middle	4.0	30.50	30.50	30.50	8.31	8.31	8.31	25.86	25.86	25.87	103.5	103.6	103.2	6.73	6.74	6.72	3.02	3.00	2.99	8	8.00
	16:32		Middle	4.0	30.50	30.50		8.31	8.31		25.87	25.87		102.2	103.4		6.70	6.72		2.98	2.97		8	
14/8/19	11:20	Fine	Middle	3.5	29.30	29.30	29.35	8.15	8.15	8.16	27.09	27.09	27.09	95.7	95.8	95.5	6.30	6.30	6.27	2.86	2.86	2.83	3	3.50
	11:22		Middle	3.5	29.40	29.40		8.16	8.16		27.09	27.09		95.5	95.0		6.28	6.20		2.87	2.72		4	
16/8/19	14:15	Cloudy	Middle	3.5	28.90	28.90	28.95	8.08	8.08	8.08	29.38	29.38	29.39	86.6	86.5	86.8	5.66	5.63	5.67	5.24	5.23	5.24	5	5.00
	14:17		Middle	3.5	29.00	29.00		8.08	8.08		29.39	29.39		87.0	86.9		5.69	5.68		5.26	5.23		5	
19/8/19	14:45	Fine	Middle	3.5	28.50	28.50	28.55	7.88	7.88	7.88	27.35	27.35	27.35	94.1	94.2	94.4	6.72	6.73	6.75	3.28	3.28	3.28	5	4.50
	14:47		Middle	3.5	28.60	28.60		7.88	7.88		27.35	27.35		94.6	94.7		6.77	6.78		3.28	3.28		4	
21/8/19	15:46	Fine	Middle	3.5	28.10	28.10	28.15	8.06	8.06	8.06	30.16	30.16	30.16	86.3	86.4	86.5	6.13	6.14	6.15	2.98	2.98	2.98	9	9.00
	15:48		Middle	3.5	28.20	28.20		8.06	8.06		30.16	30.16		86.4	86.9		6.14	6.19		2.98	2.98		9	
24/8/19	4:11	Cloudy	Middle	4.0	28.00	28.00	28.00	7.75	7.75	7.75	30.26	30.26	30.26	79.3	77.6	78.5	5.23	5.12	5.19	1.29	1.49	1.26	7	7.00
	4:12		Middle	4.0	28.00	28.00		7.75	7.75		30.26	30.26		77.7	79.4		5.14	5.25		1.11	1.13		7	
26/8/19	16:44	Fine	Middle	3.5	27.60	27.60	27.70	7.80	7.80	7.81	28.38	28.38	28.38	79.4	79.8	80.0	5.45	5.49	5.51	2.61	2.61	2.61	5	5.50
	16:46		Middle	3.5	27.80	27.80		7.81	7.81		28.38	28.38		80.3	80.5		5.54	5.56		2.61	2.61		6	

Remarks:
Single underline denotes exceedance over Action Level.
Double underline denotes exceedance over Limit Level.



Graphic Presentation of Water Quality Result of C1 - HKCEC

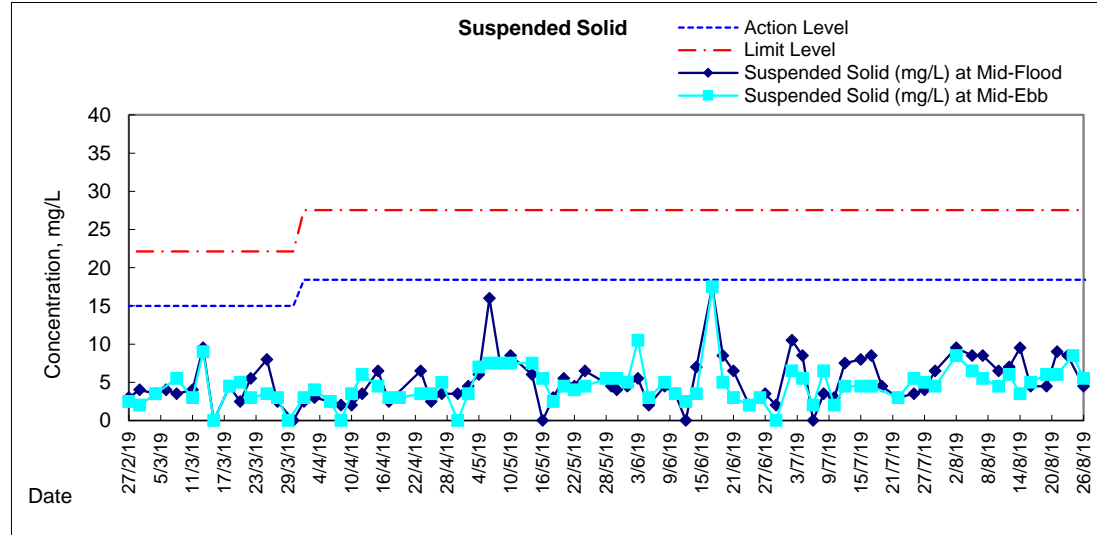
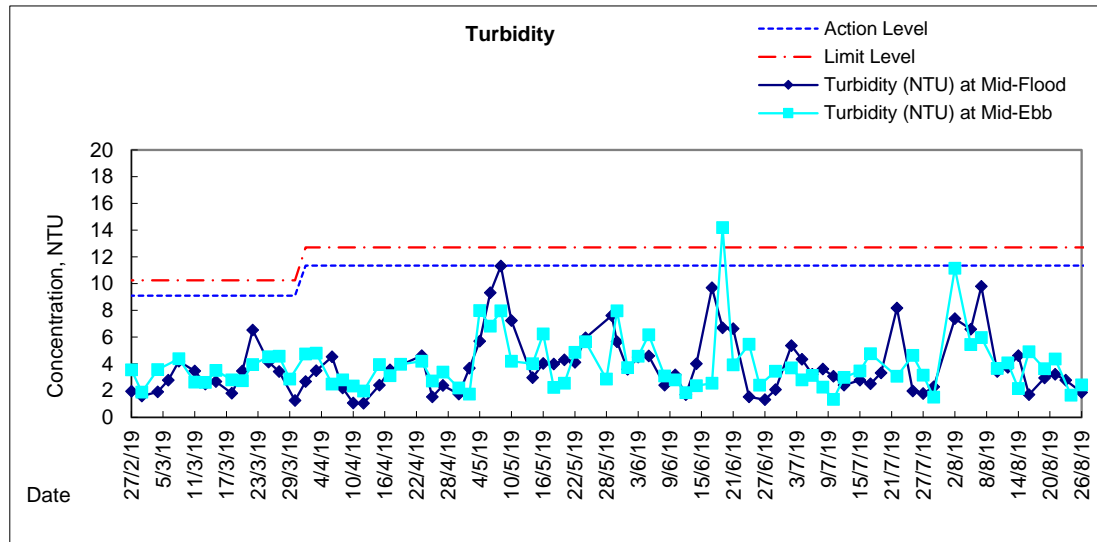
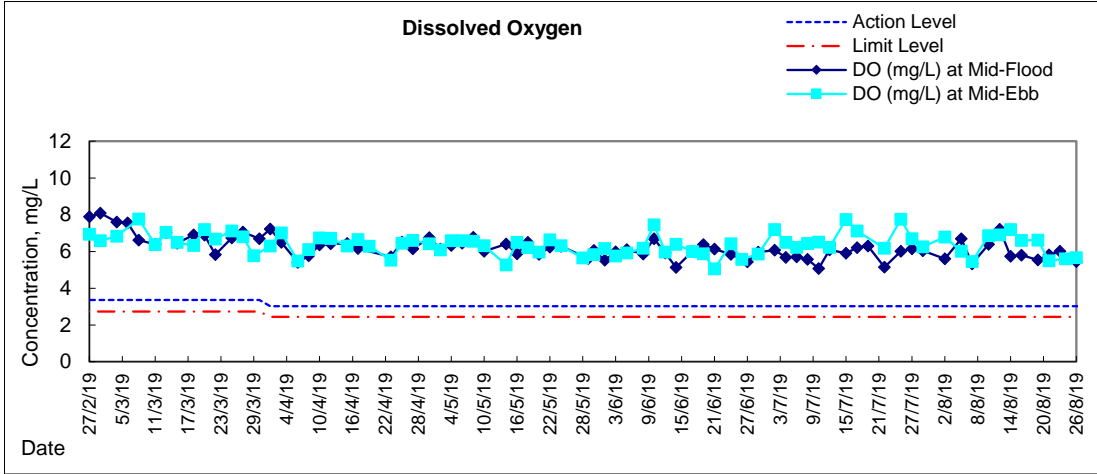



Graphic Presentation of Water Quality Result of RW21-P789 - GEC/CRC/SHK

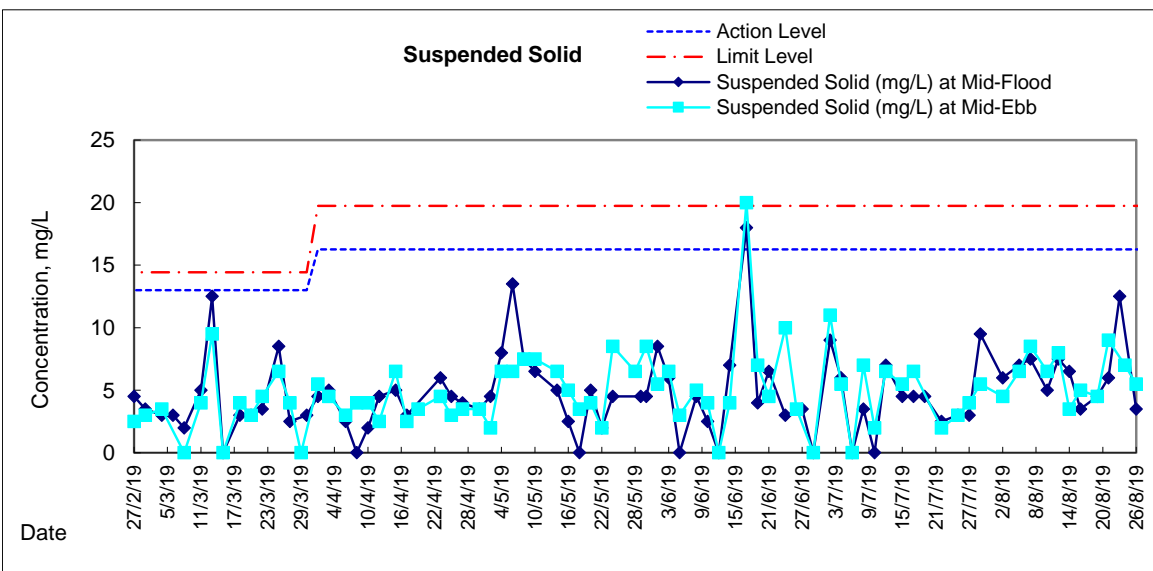
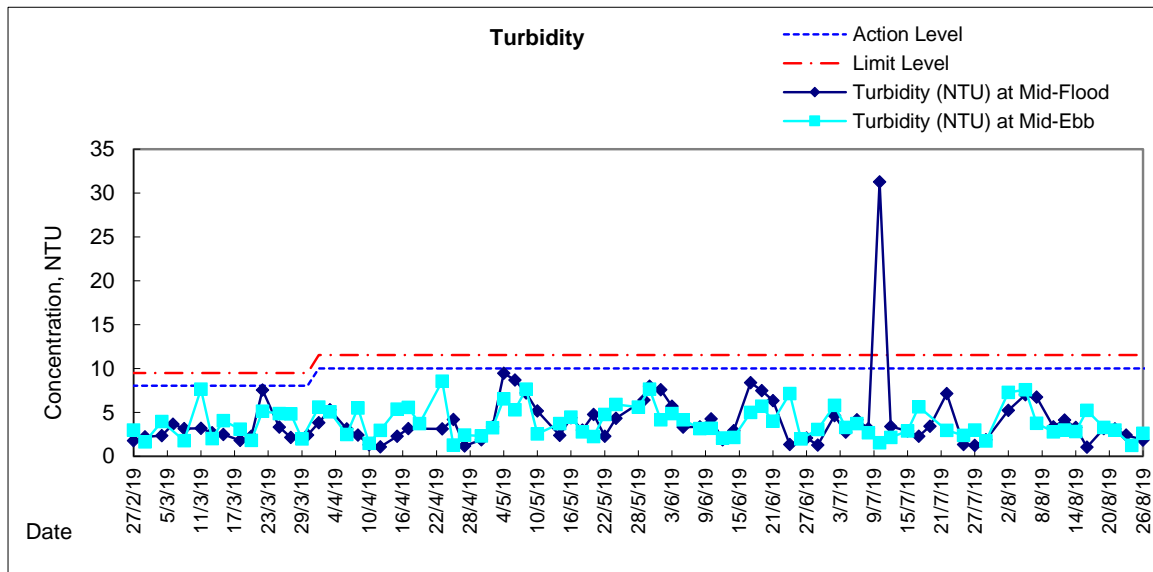
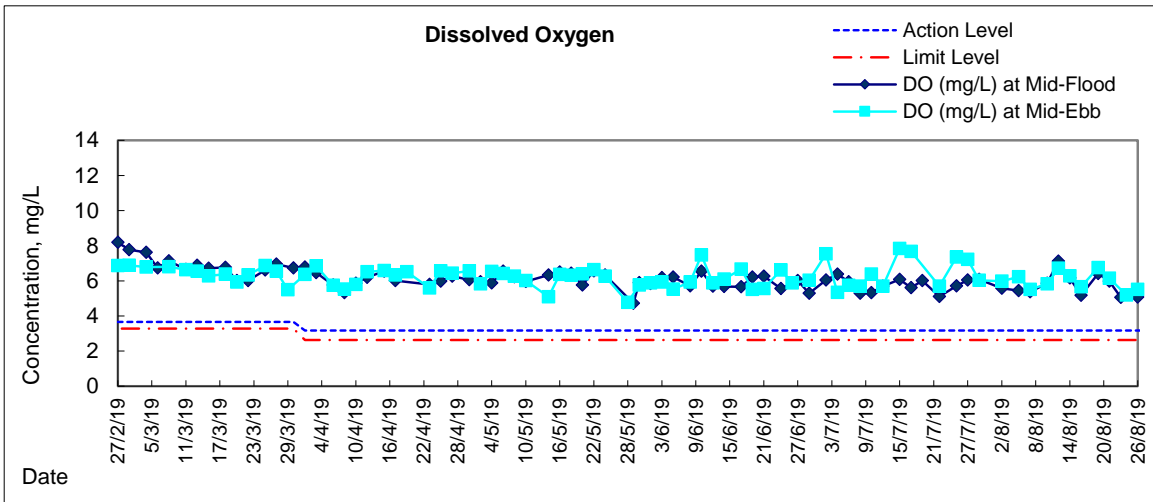



Graphic Presentation of Water Quality Result of C7 - Windsor House

